DAILY NEVADA STATE JOURNAL.

VOL XL. RENO, WASHOE COUNTY, NEVADA, THURSDAY MORNING, NOVEMBER 17, 1892. NO. 40.

Nevada State Journal,

Published Daily and Weekly by

KELLEY & WEBSTER,

S. H. ROSENTHAL, Business Manager.

TERMS OF SUBSCRIPTION:

Daily one year, by mail	$6 00
Daily six months "	3 00
Weekly one year, by mail	2 00
Weekly six months "	1 00

The Daily, containing latest telegraphic news, is published every day except Mondays. The Weekly is published on Saturdays

NEW GROCERY STORE.

S. R. KEMP & CO. have erected a building on Mill street, east of the Riverside Stables, and will open a

—— GROCERY STORE. ——

There next Monday. They intend to keep a full stock and sell

—— CHEAP FOR CASH. ——

Orders By Telephone

From the South Side Store or the Central Office at the Reno Mill & Lumber Co's store will receive prompt attention at R O Will's store or at S R. Kemp & Co's oct23tf

THE VIAVI COMPANY.

HOME OFFICE AND LABRATORY, VAN Ness Avenue and Vallejo street, San Francisco. Reno Office at Mrs B E Hunter's Ladies invited to call and investigate whether they wish to purchase or not
m19 MRS B E HUNTER, Fourth St.
Manager of Washoe county, Nev.
MRS. E FOWLER,
Agent at Wadsworth

CONSTIPATION

Is called the "Father of Diseases." It is caused by a Torpid Liver, and is generally accompanied with

LOSS OF APPETITE,

SICK HEADACHE,

BAD BREATH, Etc.

To treat constipation successfully

TAKE SIMMONS LIVER REGULATOR

It is a mild laxative and a tonic to the digestive organs. By taking Simmons Liver Regulator you promote digestion bring on a regular habit of body and prevent Biliousness and Indigestion.

"My wife was sorely distressed with Constipation [illegible] coughing, followed with Bleeding Piles. After [illegible] of Simmons Liver Regulator [illegible] entirely relieved, gaining strength [illegible] —W B Leeper, Delaware, Ohio

[illegible] only [illegible] Genuine.

[illegible] on the Wrapper the red Z Trade [illegible] signature of J. H. ZEILIN & CO.

Commotions Produced by Electricity.

Many effects have been attributed to electrical commotions, but for some of these it would be hazardous to vouch. There are wells and springs which are thrown into a state of apparent ebullition on the approach of a storm. Fountains [illegible] to pour out copious streams, even in times of drought, when Jupiter "media nimborum in nocte, corusca fulmina molitur dextra." Subterranean thunders have occasionally been heard preparatory to an aerial eruption. The sea has cast up volumes of water, as if volcanoes were exploding below. The ground has burst open, and floods of water have gushed forth from the sides of hills or from fissures in the rocks.

Taking another class of effects, cures have been performed by lightning; gouty men have been enabled to walk freely; epileptic persons have been healed; amaurosis has been removed and rheumatism dispelled by a flash. But one dare not look too closely into the subject of medical electricity, nor venture to recommend any one to tempt lightning in the hope of experiencing its curative powers, for its action is arbitrary and oftener than not hurtful. Three hundred persons were once struck in Charleston prison and clean robbed of their muscular strength.—Chambers' Journal.

Patti Sang for the Parrot.

In her castle at Craig-y-Nos Mme. Patti has a £6,000 parrot, which she cherishes and pets as if it were a child. One day there went to interview Patti a young man who had traveled long and far to view the beautiful Craig-y-Nos palace. "Mme. Patti will be here in a moment," said the door attendant.

Just then there was a rustle of skirts and Mme. Patti swept into a room adjoining. In a minute the most beautiful, birdlike notes rose upon the air, unmistakably from Patti's throat.

"She is singing to me," said the delighted listener to himself, "and she is too modest to come in and sing directly before me. She wants me to hear her as she sings at home. Oh, what joy to have this privilege!"

At this moment the heavy draperies were pulled aside and the attendant said:

"You may wait upon Mme. Patti now. She has been giving a short lesson to her parrot. She teaches him every day. This way, sir, if you please."—Chicago Post.

Children Cry for Pitcher's Castoria.

Hospitals in London.

There are nineteen general hospitals in London, eleven of which have medical schools attached, and three are endowed. St. Bartholomew's is the wealthiest and oldest, having been founded in 1122. It has a revenue of about $350,000. The London hospital in Whitechapel road is the largest. The total number of beds in the London hospitals is 8,500.—Pittsburg Dispatch.

A Penny Saved is Twopence Earned

A little SOZODONT, used right along, every day, costs but little trouble and is pleasant always. It saves years of suffering from diseased gums and teeth in later days. Its use is economic of time and comfort. Use SOZODONT.

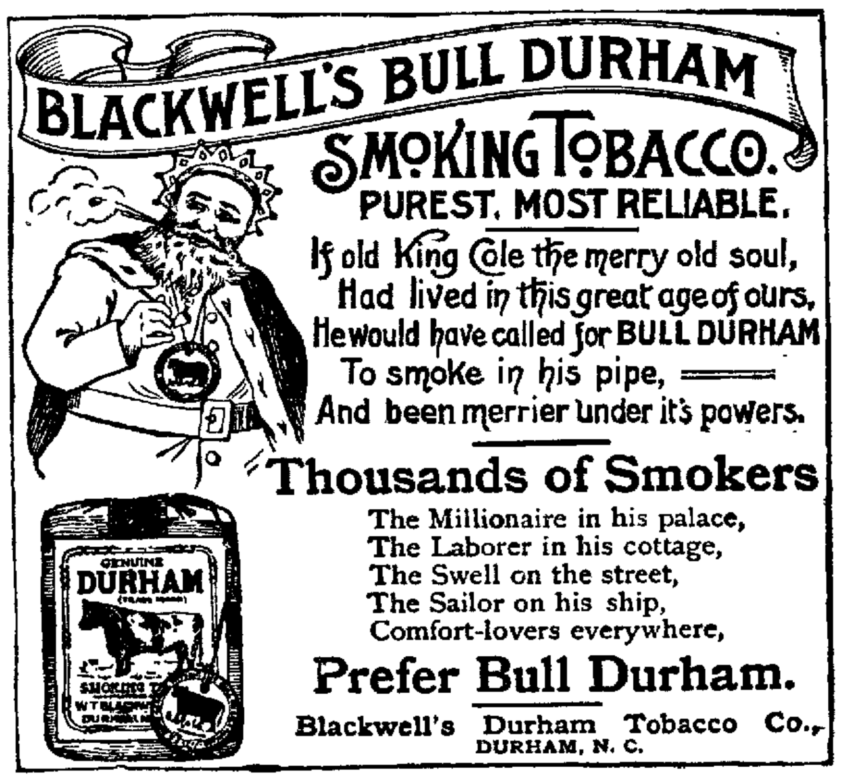

PUREST, MOST RELIABLE.

If old King Cole the merry old soul,
Had lived in this great age of ours,
He would have called for BULL DURHAM
To smoke in his pipe,
And been merrier under it's powers.

Thousands of Smokers

The Millionaire in his palace,
The Laborer in his cottage,
The Swell on the street,
The Sailor on his ship,
Comfort-lovers everywhere,

Prefer Bull Durham.

Blackwell's Durham Tobacco Co., DURHAM, N. C.

W. O. H. MARTIN.

W. O. H. MARTIN,

—DEALER IN—

HARDWARE

Bar Iron, Barbed Wire, Steel,

CUMBERLAND COAL,

LIME, PLASTER, CEMENT,

AGRICULTURAL IMPLEMENTS

Buckeye and all Other Kinds of Machine Extras a Specialty

GROCERIES, LIQUORS, TINWARE,

AND CROCKERY.

Commercial Row, Reno, Nevada.

O. Gulling, President. Wm. Henry, Secretary. W S Bender, Vice President. First National Bank, Treasurer.

RENO MILL AND LUMBER CO.,

Wholesale and Retail Dealers in

Rough and Dressed Lumber, Wood Turnings, Windows,

Doors, Blinds, Mouldings, Pickets, Shingles, and Packing Boxes.

BEE MATERIAL OF ALL KINDS.

WALL PAPER OF EVERY DESCRIPTION.

Builders' Hardware, Paint, Oils, Glass etc

M. NATHAN.

THE PIONEER CLOTHING HOUSE.

Overcoats and Heavy Underwear

——FOR THE WINTER.——

Make a tour of inspection, and if you're not a good judge of values, bring your wife or friend with you, who is. It will prove once for all that we sell ready-to-wear clothes which fully equal, and even surpass the average custom clothes. The only difference is in the price. Ours is about half.

Call early and secure bargain. M. NATHAN,

Mail Orders will Receive Prompt Attention. VIRGINIA ST., RENO NEV.

J. B. McCULLOUGH,

DRUGGIST AND APOTHECARY

COMMERCIAL ROW, RENO, NEVADA.

Prescriptions Carefully Prepared from the Purest Drugs Only.

AN ELEGANT ASSORTMENT OF TOILET ARTICLES.

Picture Frmes, Wa Paper, Panits, Oils, Glass, Etc.

Agent for THE WHITE Sewing Machine.

BOOTS AND SHOES.

THE CHEAPEST! THE BEST!

TASSELL BROTHERS.

Powning's New Building, - - - - East Side of Virginia Street

Are constantly receiving direct from the Leading Manufacturers of the United States the Largest and Most Complete Stock of

Fine Boots and Shoes.

FOR GENTLEMEN.

Shoes, Slippers and General Footgear for Ladies, Youths and Misses

That have ever been received in this city. The public is invited to call and inspect them.

Boots and Shoes Made to Order. Repairing Neatly Done. Leather and Findings a Specialty.

J. M. McCORMACK'S

MARBLE AND GRANITE WORKS,

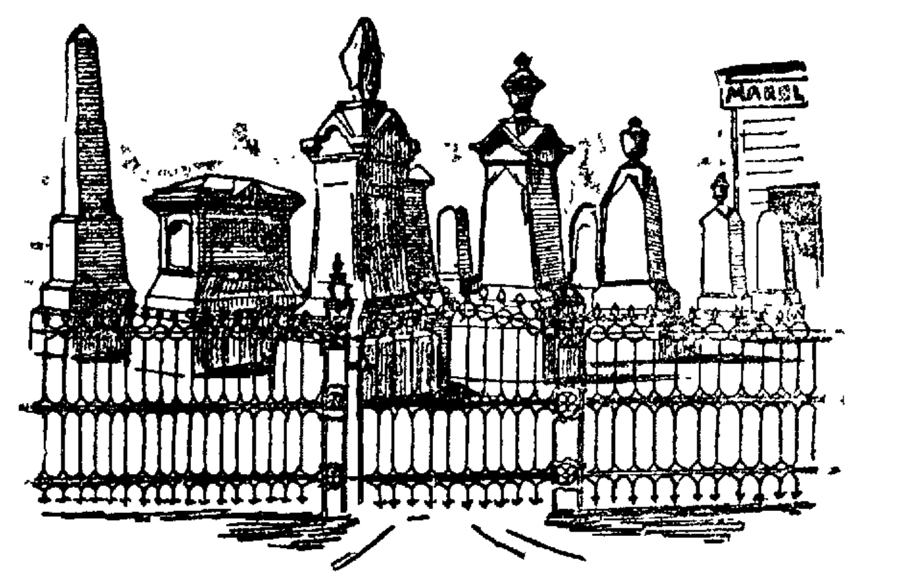

RENO NEVADA.

Also Agent for the Celebrated Wrought Iron Fence. Designs and Prices sent upon application.

WIELAND'S LAGER.

PARRY & EVANS,

Sole Agents for the State of Nevada or the sale of the John Wieland Brewing Company's celebrated pure and

GENUINE LAGER BEER,

——Headquarters and bottling house at——

RENO, NEVADA,

Favorable terms given to the wholesale trade, and all orders for general and family use promptly filled and attended to

MALYDOR INJECTION TRADE MARK

THE GENTLEMAN'S FRIEND. FOR MALE AND FEMALE.

Our PERFECTION SYRINGE free with every bottle. Is CLEAN. Does not STAIN. PREVENTS STRICTURE. Cures GONORRHŒA and GLEET in ONE to FOUR days. A QUICK CURE for LEUCORRHŒA or WHITES. Sold by all DRUGGISTS. Sent to any Address for $1 00. MALYDOR MANUFACTURING CO., LANCASTER, OHIO.

J. B. McCullough, Agent.

SHERIFF'S SALE.

Cecelia Prater, formerly Cecelia Warren, E. S Warren and Cecelia Prater, formerly Cecelia Warren, guardian of the person and estate of John S Warren and Wellington S. Warren, minors, plaintiffs,

vs.

I. H. Ball and Harriet Ball, his wife, defendants.

UNDER AND BY VIRTUE OF AN ORDER of sale, and decree of foreclosure and sale, issued out of the District Court of the State of Nevada for Washoe county, on the 3d day of November, A. D., 1892, in the above entitled suit, wherein the above named plaintiffs obtained a judgment and decree of foreclosure and sale against the said defendants on the 3d day of November, A. D., 1892, for the sum of $5,854 83, together with accruing costs and interest, I am commanded to sell at public auction all the right, title and interest of the said defendants, I. H Ball and Harriet Ball, his wife, in and to the following described property: All those certain lots, pieces or parcels of land situated in Washoe county, Nevada, and described as follows, to-wit: North ½ of the NW fractional ¼; the SE ¼ of the NW ¼ and the NW ¼ of the NE ¼ of Section 18, in Township 17 N, R 20 E, M D B M, containing 158 49-100 acres according to the U S survey; also the water, water rights, ditches and easements appertaining to and used for the irrigation of said land. Also all that certain lot, piece or parcel of land situate, lying and being in Washoe county, State of Nevada, and described as follows to wit: The SW ¼ of the NE ¼ of Section 18, in Township 17 N, R 20 E, M. D. B. M., containing 40 acres, together with all and singular the tenements, hereditaments and appurtenants thereto belonging or in any wise appertaining.

Public notice is hereby given that on

Saturday, the 5th day of December, 1892,

At 12 o'clock M. of said day, in front of the Court House door of the county of Washoe, I will, in obedience to said order of sale and decree of foreclosure and sale sell the above described property or so much thereof as may be necessary to satisfy said judgment with interest, costs, etc to the highest and best bidder for gold coin of the United States.

WM. H. CAUGHLIN, Sheriff

Dated November 13 1892.

First National Bank

RENO, NEVADA.

Capital paid in	$200,000 00
Surplus Fund	100,000 00
	$300,000 00

Deposits Received on Favorable Terms.

Money Loaned on Approved Security

Exchange Bought and Sold throughout the United States and Europe. Take Telegraphic Transfers.

OFFICERS:		DIRECTORS:	
D. A. Bender	President	W. O. H. Martin,	A. H. Mannin
Geo. W. Mapes	Vice President	G. W. Mapes,	C. E. Paxton,
C. T. Bender	Cashier	D. A. Bender,	F. M. Lee,
Geo. H. Taylor	Asst. Cashier	C. T. Bender.	

SAFETY DEPOSIT BOXES FOR RENT.

By the Month or Year, at 50 cents per Month.

STATE LINE MILLS.

Clear and Common Lumber

Laths, Shingles,

Wood and Posts.

Address: S. A. HAMLIN, Reno, Nev., or Marmol, Nev

HAGERMAN & SEARS

——DEALERS IN——

Groceries, Provisions, Notions, Tobacco and Cigars, Etc.

ALL GOODS SOLD AT LOWEST CASH RATES.

Satisfaction Guaranteed. Terms Cash, or 30 days, with Approved Security.

COUNTRY PRODUCE TAKEN IN EXCHANGE.

Goods Delivered to All Parts of the City Free of Charge.

HENRY B. RULE,

FIRE LIFE INSURANCE

AND

REAL ESTATE AGENT

Agent for The Mutual Life Insurance Co., of New York,

AND THE LEADING FIRE INSURANCE COMPANIES.

Business in City or Country Promptly Attended to.

Real Estate Bought and Sold on Commission.

OFFICE IN THOMPSON'S BLOCK, VIRGINIA ST., RENO, NEV.

BARGAINS

— IN —

REAL ESTATE

BUSINESS property, corner of Sierra and Fourth streets, Lot 50x140, Together with business, $7,500,

3 CORNER lots on Second street, Powning's Addition, $1,200,

4 CORNER lots, situate on Washington street $750,

FINE ranch property, 840 acres in Grizzly Valley, for $4,500; 320 acres in Long Valley, with water and desert land, $9,000, or both pieces together, with buildings, and all other improvements for $12,000. This land is situated at the head of the Honey Lake Valley, on the N-C-O Ry,

6 ROOM cottage, East Lake finish, lot 70x140, situate on University Avenue; $2,600,

LOT 70x140, situate on Second street, Powning Addition, $500,

LOTS 1 and 2, Block 4, Mill street, size 100x150 (corner between Martin Ward and D C Wheeler), $1,100,

HANDSOME two-story dwelling, situated corner Second and Ralston streets, East Lake finish, 11 rooms, lot 75x140, $5,000,

$1,000 will buy you a nice home, well improved, in Marsh's Addition

FINE ranch in Humboldt county, suitable for raising grain, and good meadow land with outside range for stock raising,

Farms and timber lands, stock ranges, meadow lands and business property in any county in the State, or in Lassen and Sierra counties, California, Also some excellent bargains in unimproved real estate in the city of Reno,

HENRY B. RULE,

Insurance and Real Estate Agent,

m20 Thompson Block Reno Nev.

ALFRED NELSON,

Dealer in Imported and Domestic

CIGARS AND TOBACCO,

Also General Assortment of Hats, Gloves and Men's Underwear, And a Large and Well Selected line of

CUTLERY AND NOTIONS.

West Side of Virginia St. Reno, Nev.

A Marble Sidewalk Marks the Store. jan16

FOR SALE.

320 Acres of RICH Meadow Land,

— With good water right, at —

$12.50 Per Acre;

Also a field of 500 acres of meadow land with abundance of water, for rent.

For further information apply to George Graves, Iron Bridge Stable, Reno, Nevada. le/tf

CURLER & CURLER,

ATTORNEYS-AT-LAW.

OFFICE—In First National Bank Building, Rooms 9 and 10, Reno, Nevada. aug20tf

RUSS HOUSE.

MONTGOMERY Street, extending from Pine to Bush, San Francisco,

CONTAINING 300 ROOMS.

YOUNG & CONNOLLY, Proprietors.

TERMS:

$1 50, $2 00 and $2 50 Per Day

Lower terms for excursion and other large parties.

Free coach to and from the hotel.

T. K. HYMERS,

TRUCKEE LIVERY, FEED AND SALE STABLE,

Cor. Sierra and Second Sts Reno, Nev.

Horses, Buggies and Saddle Horses

—TO LET—

Horses Boarded by the Day, Week or Month. Terms to suit the times

We have also attached a large Hay Yard with good Stables. Also Corrals for loose stock all watered HEARSE TO LET.

SAFETY TUG HOLDER.

JNO Green, who has been in the carriage making business for 22 years, has purchased the patent right for Washoe county for a safety tug holder, the simplicity and usefulness of which will commend itself to everybody. It is cheap, durable and reliable, and it should be on every singletree. The price is $1 per pair. Call at Mr. Green's shop on Sierra street, Reno. nov1w2

ANHEUSER -|- BUSCH -|- BREWING -|- ASSOCIATION

—— J. G. KERTH ——

Sole Agent for Reno, Carson, Virginia City and all Western Nevada for this celebrated

BUDWEIS LAGER BEER.

Correspondence solicited, and all orders promptly attended to. A trial will convince of its superiority over all other brands in the market.

DIXON BROTHERS,

WHOLESALE AND RETAIL BUTCHERS.

Fresh Beef, Pork, Mutton, Veal and Sausage Constantly on Hand.

HAM, BACON AND DRIED BEEF.

Shop—Corner Commercial Row and Sierra street. A share of the public patronage solicited

S. W. LARCOMBE. E. B. COFFIN.

COFFIN & LARCOMBE,

——DEALERS IN——

Groceries, Tropical Fruits, Vegetables, Etc

FRESH FISH.

NORTH SIDE OF R. R. TRACK,

SIERRA STREET. - [feb3] - RENO, NEV

FOR LADIES ONLY!

—— You Will Find the ——

PROPHYLACTIC COMPOUND

Just what you need. It is the only sure absolutely safe preventive ever discovered by medical science. Every bottle guaranteed. For sale by

J. B. McCULLOUGH, Reno, Nev.

no9v1 Wholesale Agent for the State of Nevada

FREE TO ADVERTISE OUR BUSINESS we will make a ¾ life size crayon free if you will send us a small photograph of yourself, or any member of your family and $1 90 to pay for boxing, packing, etc. *Acme Art Co., 20 Ellis Street, San Francisco.* We refer as to responsibility to Pacific Bank and Wells, Fargo & Co. oct25d,wim

WOOD FOR SALE.

Four-foot Wood Delivered for $5.00 a Cord,

Leave orders at Marcus Fredrick's Cigar Store

J. F. AITKE.

HAY FOR SALE.

I HAVE 150 Tons, more or less of

—— GRASS HAY ——

To sell, with corrals for feeding and cabin for feeder to live in. It is good stock hay. For particulars as to price, etc, apply to

W J BRANDON,

nov2tf Postoffice Box 2.1, Reno, Nev.

$75.00 to $250.00 Can be made monthly working for B F Johnson & Co., 2,600 [illegible] Main Street, Richmond, Va.

NEWSPAPERARCHIVE®

NEWSPAPERARCHIVE®

DAILY NEVADA STATE JOURNAL

PRICE OF DAILY JOURNAL,
FIFTEEN CENTS PER WEEK
Delivered by Carrier

THURSDAY... NOVEMBER 17, 1892

TIME TABLES.

Time of Arrival and Departure of Trains at Reno.

The following table gives the time of arrival and departure of passenger trains at Reno:

TRAIN.	ARRIVES	LEAVES
Central Pacific—		
No. 1, eastbound express	10-10 p m	10-20 p m
No. 2, westbound express	8 50 a m	8-50 a m
No. 5, eastbound express	7-25 a m	7-35 a m
No 4, westbound express	9-30 p m	9-40 p m
Virginia & Truckee—		
No. 1, Virginia express	8-45 p m	
No. 2, San Francisco express		7 55 a m
Nos 3 & 4, local passenger	11-45 a m	1-45 p m
Nevada & California—		
Express and freight	4 45 p m	8.10 a m

Time of Arrival and Departure of Mails at Reno.

MAIL.	ARRIVES	CLOSES.
San Francisco and Pacific	7-25 a m	9-15 a m 8-00 p m
California (west of Truckee), Or., W. T. and B. C.	7 25 a m	8 00 p m
Eastern Nevada and Utah	9-30 p m	6 55 a m
Virginia, Carson, Glenbrook and Southern Nevada	8-45 p m	6 55 a m
Mono, Inyo and Alpine counties, Cal.	8-45 p m	6 55 a m
Susanville, Cedarville, Quincy and points north	4-15 p m	7 30 a m 7-30 a m
Buffalo Meadows (Mondays)		

Postoffice Hours—From 9:30 A. M to 6 P. M
Sundays from 9 A. M to 10 A. M

BREVITIES

Hon. A. D. Griffin is down from Peavine.

Hon. Lem Allen the Churchill statesman is in town.

What good has the dem netization of silver done?

Gen. R. M Clarke arrived on last evening's V. & T.

There are twenty-five inmates in the County Hospital.

Teeth extracted and filled painlessly or no charge. Porter Brothers. *

For painless Dental operations go to Porter Bros., Commercial Row. *

Teeth extracted painlessly, $1; old method, 25 cents. Porter Brothers. *

Go to the Palace Bakery for fresh wholesome bread, cakes, pies and candies. *

There is a report in Fresno that Evans and Sontag, the train robbers, are now in England.

Plumbing, tinning and pipe work done at the lowest possible prices by Lange & Schmitt. *

Governor Colcord is on a tour of inspection of the various creameries throughout the State.

Bargains in cook stoves, heating stoves, ranges and house furnishing goods at Lange & Schmitts. *

Stores for rent are in demand in Reno. Several could be rented now if there were any in good locations.

O. F. Taylor, a merchant of Hawthorne, passed through Reno last evening on his way to San Francisco.

Appeal: Mrs. Joe Josephs is laid up with a very sore foot, as the result of allowing a horse to step on it.

It is reported that a local capitalist, if he can purchase the burnt district for $20,000, will erect a $40,000 brick thereon.

N. H. A. Mason came in from the Eastern part of the State night before last and continued on to the bay last evening.

The JOURNAL acknowledges with thanks, the receipt of a complimentary ticket to the Knights of Honor Thanksgiving ball.

The first gray hair should be a warning that the scalp needs the strengthening application of Ayer's Hair Vigor. Don't delay.

Miss Edith Davis, who has been visiting in Virginia and Reno for some days past, departed for her home in Oakland last evening.

John Sherman would rather monkey with an infuriated bull than to run against old Bill Stewart, should the latter be reelected.—Homer Index.

Thos. Holman, father of Mrs. S. A. Conner of Hawthorne, died at that place Monday evening and was buried yesterday. He was about 73 years of age.

Dr. S. L. Lee left last evening for the Sandwich Islands. His numerous friends hope he will find the relief he seeks and return to Carson as strong as of yore.

The Governor issued the following commissions to-day: Frank Bryant, First Lieutenant of Company F; Homer D. Thaxter, Second Lieutenant of same company.—Tribune of 16th.

A. J. McCarthy has one majority over Geo. W. Leidy for member of the Assembly from Esmeralda county. One precinct, Cambridge, is yet to be heard from, which may change the result.

When the Legislature meets one of its first duties should be to find out why Secretary Gray did not publish the Constitutional amendments adopted by the last Legislature. He should be made to suffer for his criminal negligence.—Elko Independent.

Supt. of Public Instruction Orvis Ring has returned from his inspection of the State University. He informs us that the percentage of scholars in attendance is greater this year than at any other time, there being a regular attendance of over 160 pupils.—Appeal.

Mrs. Eleanor Barry, the actress, was granted a divorce in San Francisco Tuesday and assumed her maiden name, Eleanor Babcock. The lady was formally the wife of Jim Chesley, Deputy Secretary of the State of Nevada, and is a daughter of Jaspar Babcock, who was elected Secretary of State from Storey county.

The Miner says: It is rumored, and the report seems to be given credence, that by the 1st of next January the number of men employed in the mines here will not be more than one-half of those at work now. This is not encouraging, but the fact cannot be denied that the outlook for the immediate future is not a very roseate one.

Returns of Washoe Co. (Incomplete.)

CANDIDATES.	Reno. 1st WD.	Reno. 2d WD.	Reno. 3d WD	Wadsworth	Verdi	Huffaker	Glendale	Franktown	Washoe	Pleasant	Pyramid	Nut Meadow	Total	Majority
Presidential Electors—														
D. L. Bliss R	75	120	129	82	42	10	42	44	9	..	6	..	..	..
A C Cleveland, R	75	118	129	82	44	10	41	44	9	..	6	..	..	..
J R Farrell, R	75	118	128	81	44	11	41	44	9	..	6	..	..	..
B F Kelly, D	30	69	85	18	4	1	11	6	6	..	1	..	..	..
Joseph R Ryan, D	30	70	85	18	5	2	11	6	6	..	1	..	..	..
Theodore Winters, D	27	70	86	18	10	1	11	6	6	..	1	..	..	..
M S Bonnifield, S	114	179	252	75	63	55	33	21	30	7	8	..	..	..
C C Powning, S	113	182	254	75	56	56	33	21	30	7	8	..	..	..
Thomas Wren, S	114	179	251	75	61	56	33	21	30	7	8	..	..	..
Abram Banta, P	11	6	10	..	..	2	..	..	..	..	..	..	..	..
Charles F Moore, P	11	6	10	..	..	2	..	..	..	..	..	..	..	..
William Wilson, P	10	7	10	..	..	3	..	..	..	..	..	..	..	..
Representative in Congress—														
Charles H Gardner, Pro	9	5	4	94	..	..	..	..	..	..	..	..	..	..
J C Hagerman, D	11	21	33	10	2	3	4	1	6	..	..	3	..	..
Francis G Newlands, S	138	236	307	104	64	51	45	20	23	7	10	..	..	..
William Woodburn, R	58	94	108	14	43	10	32	3	7	..	4	..	..	..
Justice of Supreme Court—														
C H Belknap, S and D	139	232	338	105	100	53	55	..	41	..	8	..	..	..
Board of Regents, Long Term—														
H L Fish, S	103	166	221	77	48	56	37	21	28	7	7	..	..	..
F Lemmon, D	21	37	64	18	6	1	9	..	9	..	1	..	..	..
H B Rule, R	91	135	165	67	54	8	36	5	6	..	3	..	..	..
Board of Regents, Short Term—														
J F Douglas, Sr, D	29	49	72	18	7	1	6	..	9	..	..	..	..	..
John H Kinkead, R	18	116	124	60	45	9	37	5	9	..	8	..	..	..
C E Mack, S	105	172	247	80	56	55	39	21	25	7	2	..	..	..
Members of the Assembly—														
Walter Etle, Pro	13	7	11	1	..	2	2	..	..	..	..	..	..	..
J F Emmitt, R	92	144	166	54	50	12	44	5	11	..	7	..	..	..
J P Foulks, P	105	184	263	108	59	43	34	21	24	7	8	..	..	..
A D Griffin, P	109	208	298	112	59	47	38	21	24	7	8	..	..	..
Jas O Gregory, D	17	26	32	6	3	3	7	..	7	..	..	..	..	..
S A Hamlin, R	78	125	138	50	50	10	45	5	13	..	7	..	..	..
W H Haynes, Pro	13	8	9	..	..	3	..	4	2	..	..	..	..	..
T G Herman, R	75	98	116	50	44	9	39	5	15	..	4	..	..	..
H L W Knox, D	18	24	36	3	2	4	7	..	6	..	..	..	..	..
C A Norcross, P	106	184	271	118	57	46	33	20	27	7	8	..	..	..
W H A Pike, P	97	166	264	124	57	45	29	21	25	7	11	..	..	..
S S Sears, D	15	23	25	6	3	1	4	..	7	..	..	..	..	..
E C Sessions, Pro	17	8	7	3	2	2	1	..	..	..	..	..	..	..
Jacob Steiner, Pro	10	7	4	..	..	2	1	..	2	..	..	..	..	..
Benjamin Titus, D	24	45	41	55	6	5	7	..	5	..	..	..	..	..
D C Wheeler, R	105	154	170	46	47	18	41	5	15	..	6	..	..	..
For Sheriff—														
W H Coughlin, R	105	154	163	68	47	13	40	5	7	..	8	..	..	..
John Hayes, D	54	97	134	43	23	10	16	11	28	..	4	..	..	..
R C Leper, P	63	101	176	58	40	37	28	10	12	7	2	..	..	..
J G Westlake, Pro	6	4	6	..	..	1	..	..	..	..	..	..	..	..
County Clerk—														
G W Campbell, Pro	9	7	6	..	2	..	..	..	..	..	..	..	..	..
O Evans, P	59	113	160	51	20	31	27	6	6	7	6	..	..	..
W A Fogg, R	54	64	90	51	37	5	27	4	7	..	3	..	..	..
W H Noyes, D	51	93	123	42	22	18	18	2	18	..	3	..	..	..
O H Perry, S	46	80	91	21	10	8	10	12	14	..	1	..	..	..
Recorder—														
L Longfield, Pro	10	7	8	2	2	1	1	..	..	..	..	..	..	..
W D McNeilly, R	89	125	156	67	41	11	40	3	9	..	3	..	..	..
J B Williams, P	120	203	290	93	62	53	42	23	36	7	12	..	..	..
Treasurer—														
D B Boyd, P	120	174	276	88	57	53	46	19	32	7	10	..	..	..
A A Evans, R	88	165	181	92	41	12	37	7	12	..	4	..	..	..
M Torney, Pro	10	6	6	3	..	..	1	..	..	..	..	..	..	..
District Attorney—														
B F Curler, P	116	165	245	96	54	49	40	18	30	7	4	..	..	..
H A Waldo, D	89	175	210	47	44	10	37	5	16	..	7	..	..	..
Public Administrator—														
H P Brown, P	84	146	225	67	49	50	34	19	21	7	4	..	..	..
B Campbell, D	18	37	39	15	7	2	4	1	10	..	..	..	..	..
H F Pavola, Pro	16	12	9	1	1	..	..	..	1	..	..	..	..	..
J V Peers, R	163	153	177	81	47	8	43	6	15	..	11	..	..	..
County Surveyor—														
F L Gould, R	94	116	149	61	62	9	30	6	7	..	6	..	..	..
T K Stewart, P	116	201	288	89	52	50	38	19	37	7	6	..	..	..
Commissioner, Long Term—														
Geo Alt, P	113	182	294	83	46	31	48	18	24	7	5	..	..	..
T K Hymers, R	73	161	158	76	56	22	34	8	20	..	9	..	..	..
M E Ward, Pro	16	11	25	..	4	6	4	..	2	..	..	..	..	..
Commissioner, Short Term—														
I N Blakeless, D	61	83	107	3	10	9	9	1	12	..	..	..	..	..
James F Crosby, P	71	142	182	134	50	39	10	18	21	7	2	..	..	..
H M Frost, R	71	117	149	32	40	10	55	6	3	..	11	..	..	..
E Morrill, Pro	71	12	17	..	1	3	2	..	1	..	1	..	..	..

NOT SILVER OR GOLD.

The Finding of Big Creek Antimony Mines—After Twenty Years the Miner's Find Proves a Bonanza.

Twenty years ago next June, says the Austin Advocate, a young man might have been seen aimlessly tramping up Big Creek canyon, with an old ax on his shoulders for the purpose of cutting and getting down some firewood, whistling as he went. As he walked he noticed some scrubby mahogany timber off a little way to the right, just above a big bluff of rocks. He went up this small ravine, and commenced to chop and throw down the wood, but as he chopped, his ax struck into a rock that glistened brightly in the sunlight. "Ah," he thought, "my fortune is made," thinking the mineral was native silver.

Dropping his ax, he hastened down the canyon and had his new find assayed. The returns were "no silver, no gold." His dream of wealth was gone. Saying nothing to anyone he packed his blankets with the firm determination never again to tempt fortune from these everlasting hills, and made his way to California. Living on in poverty and distress and yet happy in the thought that he owed no man a cent and content with his lot. This thought kept following him: "What was that metal? Maybe it it is valuable yet." In the Spring of 1890, after the hardest Winter that ever swept over Nevada, we find two location notices recorded as early as March 27, 1890, claiming this same ground. On tracing up the matter we find that an old man with two or three assistants had made their way overland through all the snow, mud and disagreeable weather, to again test this wonderful find of almost 20 years before.

A camp was established away up near the headwaters of the creek amid snow and ice, and the old man, with the ground and circumstances of his discovery still in mind went directly to the spot and picked up the ax at the exact spot where it had fallen so many years ago, and together with his son-in-law relocated the bonanza.

It may be of interest to know that the metal was antimony and that this ground is now owned and operated by the Big Creek Mining Company, and is one of the best producers in this Western country.

Attention miners! When you strike a "find" prove it up at once and for all time, so that development work may not be delayed on valuable property.

Telling the Truth.

It's common saying that newspapers lie, but when an editor writes a thing and puts his name to it you may be sure that he is telling the truth. Read this: "We have never before said one word in favor of any patent medicine advertisement in our columns, but having given Simmons Liver Regulator a fair trial, we do not hesitate to say, that for Dyspepsia and general debility it cannot be excelled."—Fred M. Childs, editor "News," Kenton, Ohio.

For enlargement of the liver and other liver affections, Ayer's Sarsaparilla is best.

THE TALE OF A SHEEP.

A Persian Buck With a Caudle Appendage of Remarkable Proportions.

Yesterday D. C. Wheeler received by express a Persian buck from C. P. Bailey of San Jose, who is distributing for the Secretary of the Interior a number among Pacific Coast sheep raisers for experimental purposes. The sheep has dark brown wool. It is chiefly remarkable for the size and shape of its caudle appendage, which instead of being like the stumpy tail of other sheep, is about six inches long and nearly a foot wide, forming an oddly shaped apron for its hind quarters. Such unfortunate animal is forever denied the blessed privilege of wagging its tail, save up and down. Anything but a limited lateral motion is prohibited by the shape of its remarkable terminus. Indeed, the reverend assigner of this strange creature, had he originally intended the tail to waggle, must have given it up after the first astonished glance at the finished product of his handiwork. Suppose a fly lighted upon the side of that sheep. Turn and twist as he might it is not possible for him to baste it with that tail. The only consolation possible is for him to think and fondly dream that had he been able to smite that fly he would have mashed it into half the thickness of a faded grease spot. Though perhaps countless ages of dim and misty futurity that breed of sheep will have to exist carrying the burden of such an awful tail, which it must always keep to itself, until at last, let us hope, evolution will rescue the victim of this tale, and ere it pass from the vision of the coming race, the tale end that its tail has been properly abbreviated.

Clara Morris.

There is no question of the supremacy of Clara Morris in the enactment of those dramas that call for a display of intense feeling. The term emotional has been applied to her peculiar style of acting, and has become to be accepted to mean the powerful and stronger of modern plays. Certain it is that Clara Morris can command the tribute of tears to a greater extent than any actress in America. She enters so strongly into the character that for the time she becomes not an actress but the being she represents. It was this phenomenal ability to be so deadly in earnest that commanded the beautiful tribute from Bernhardt when she first saw Miss Morris, when she exclaimed: "Mon Dieu! This woman is not acting, she is suffering."

Bernhardt was quick to see and acknowledge that Miss Morris possessed a power that fell outside the studied simulation of the stage entirely, and she promptly gave to it the tribute of phenomenalism. Miss Morris entirely restored in health will appear at the Opera House on Saturday, November 19 in "Claire," a play which she, in a great measure, has made famous.

The company surrounding Miss Morris is every where spoken of as a most admirable organization, fully equal to all the requirements of the various roles placed in their hands. Being entirely restored in health the famous star is now giving the best performance of her life.

Highest of all in Leavening Power.—Latest U. S. Gov't Report.

Royal Baking Powder
ABSOLUTELY PURE

A Neat Swindler.

A young man who gave the name of Frank W. Eastman and claimed to be a New York drummer, stopped over here yesterday. He was sportively inclined and tried his luck at faro and other gambling games. As this takes money, and his supply of available cash seemed rather short, he gave drafts on a New York firm, which were cashed by several persons. He secured about $100 in this manner. Eastman was well dressed and a smooth talker and those who cashed his drafts seemed to suspect nothing wrong. This morning they discovered to their sorrow that the pieces of paper which they held were worthless. In the meantime Eastman had skipped out, leaving on the early eastbound train. Sheriff Fellows telegraphed to the officers at Wells to have him stopped and the swindler will be brought back and given a chance to explain his little bit of financiering.—Silver State.

Last Saturday night as M. Nathan was preparing to close his store a well-dressed young man entered and handed Mr. Nathan a business card and represented himself as a traveling salesman for an eastern furnishing house. The stranger, after talking for some minutes, asked to see an overcoat, saying he wished to purchase one. After examining several coats he laid one aside and said he would take it, and that he also wished some underwear. After he had selected a couple of the finest suits he handed Mr. Nathan a $100 check in payment for his purchases, but Mr. Nathan, being a shrewd business man, refused to accept the check and informed the stranger that the coat and underwear could not leave the store until the cash was put up for them. The stranger angrily left the store, seeing the proprietor meant business, and has not been seen since, and it is probable that Frank Eastman, above described, is the same chap who tried to "work" Mr. Nathan.

Deserves Attention.

If you have money to invest in Reno real estate, either in large or small amounts, the Reno Real Estate and Investment Company offers most particular inducements to you. By investing in its shares of stock you participate in its investments which are governed by its able and experienced Board of Trustees, consisting of Mr. C. T. Bender, Mr. Sol Levy, Mr. C. C. Powning, Mr. Geo. F. Turrittin and Mr. A. G. Fletcher. The principle object of the company is to purchase and improve centrally located business property in the city of Reno. Everyone is of one mind as to the desirability of such investments.

The company is incorporated with a capital of $100,000, divided into 20,000 shares of the par value of five dollars each, and from its already large list of share holders there is every reason to believe that it is destined to become one of the most flourishing companies in the State. Of its 20,000 shares there have been 12,000 sold since August 1st.

Its shares are sold upon the monthly installment plan of ten cents per share, installments to range over a period of fifty months. In this way persons of moderate means are enabled to combine and participate in investments that usually only fall to the lot of the fortunate capitalist. Mr F. M. Lee, the Secretary of the company, will be pleased to furnish any desired information.

A Coal Mine at Lovelocks.

Cottonwood Canyon, out of Lovelocks, may yet be the scene of a genuine coal mine. A shale formation traceable for fourteen miles was the surface indications that induced P. K. Reid, John Ryan and Mike Walsh to sink an incline upon the dip of the vein in search of pure coal. On the surface three veins were encountered, but when a depth of sixty feet was attained the three united into a body three feet wide, making into the finest kind of coal yet, still mixed with the shale. The gentlemen ceased work at this point, says the New Era, for they had completed the necessary assessment work to hold the claim for another year. They should go at least one hundred feet further to get deep enough to expect the coal to make into a solid vein. In Colorado and Utah coal is never looked for in good quality at a less depth. The formation and lay of the country is said by experts to be very favorable for a coal deposit.

A New City.

A city of 20,000 inhabitants, the name of which has never appeared on any map, has been brought to public attention recently by a St. Petersburg journal. It is in the extreme eastern part of Siberia upon the border of Tabol. It contains a number of institutions of learning, three church edifices and numerous public and private buildings constructed of stone. The name of the city is Koustpal.

BUSINESS, LOCAL AND NEWS ITEMS

For a fine evening lunch go to Wieand's. *

For fine boots and shoes go to H. F. Pavola. *

Fine eastern hams and Bacon at W. S. Bailey's. *

Hot lunch at Kerth's every day, ten cents with beer. *

All sizes of window and picture frame glass up to 52 inches at McCullough's. *

For female weakness use Mesmin's French female pills. Sold by McCullough.

Buy a town lot in Powning's Addition before they are all gone or the Air Line comes. *

After shaving or exposure to cold use Mystic Balm, 25 cents. Pinniger's, Virginia street.

For rough or chapped skin use Mystic Balm, 25 cents. Pinniger's, Virginia street. *

A new shipment of curtain poles and picture mouldings just received at McCullough's. *

Take your prescriptions to Pinniger's pharmacy, Virginia street. Pure drugs at lowest prices. *

A fine stock of ladies' and gen's' chest protectors at lowest prices. Pinniger's, Virginia street. *

Lovers of a good cigar go to the Monarch and get one of Herman Hyman's Cuban Blossoms. *

Don't forget that F. Levy & Bro. are selling their immense stock of dry goods, etc., at lower prices than ever. *

Jack Godfrey serves a first-class meal and fresh oysters in every style at the Palace Restaurant. Meals at all hours. *

A new and complete selection of spectacles and glasses of all kinds, including lenses for the near sighted at McCullong's drug store. *

For your note, letter, legal and foolscap paper, patronize C. J. Brookins, who also carries writing tablets of all styles and sizes. *

A new assortment of Heath & Milligan's paints, pure raw and boiled linseed oil and white lead at reduced prices at J. B. McCullough's. *

Stationery, cutlery, notions, also gentlemen's underwear and hats at A. Nelson's on Virginia street. Call and examine before purchasing elsewhere. *

John Sunderland has a fine stock of French and English goods and is turning out some finely finished suits to order. His tailors are first-class workmen. *

The Palace Hotel, which is well and favorably known to every old Nevadan, is being conducted as usual by that veteran landlord, Al White, who spares neither pains nor purse to provide for the comfort and convenience of guests. *

For Over Fifty Years

Mrs. Winslow's Soothing Syrup has been used millions of mothers for their children while teething. If disturbed at night and broken of your rest by a sick child suffering and crying with pain of cutting teeth, send at once and get a bottle of "Mrs. Winslow's Soothing Syrup" for children teething. It will relieve the poor little sufferer immediately. Depend upon it mothers, there is no mistake about it. It cures Diarrhœa, regulates the Stomach, and Bowels, cures Wind Colic, softens the Gums, reduces Inflammation, and gives Tone and Energy to the whole system. "Mrs. Winslow's Soothing Syrup" for children teething is pleasant to the taste and is the the prescription of one of the oldest and best female physicians and nurses in the United States. Price twenty-five cents a bottle. Sold by all druggists throughout the world. Be sure and ask for "Mrs. Winslow's SoothingSyrup" feb21lt

The Thanksgiving Masquerade Ball.

The Knights of Honor wish is understood that no person of questionable character will be admitted to their dance; everybody in mask will be examined by the committee.

Take a look at the magnificent prize for best sustained characters of a couple. tf

Central Committee Meeting.

There will be a meeting of the People's County Central Committee at B. F. Leete's Thursday evening at 7 o'clock. A full attendance is desired.

R. S. OSBURN, Chairman.
R. C. MOORE, Secretary. no15td

Overcoats.

Fine Milton and Beaver overcoats made to order for $20 and upwards. Do not fail to see the elegant samples at Wanamaker's & Brown's, Virginia street, next to Justice Court. no4tf

When Baby was sick, we gave her Castoria.
When she was a Child, she cried for Castoria.
When she became Miss, she clung to Castoria.
When she had Children, she gave them Castoria.

DR. PRICE'S Cream Baking Powder.
The only Pure Cream of Tartar Powder.—No Ammonia; No Alum.
Used in Millions of Homes—40 Years the Standard.

THE WHITE HOUSE ADVERTISEMENT

THE WHITE HOUSE!

Has Received an Immense Stock of

Fall and Winter

CLOTHING,

—GENTS'—

Furnishing Goods, Hats, Caps, Boots, Shoes.

And a Full Line of Youths', Boys', and Children's Clothing.

We are exhibiting the finest line of Clothing and Gents' Furnishing Goods, ever brought to Nevada, and we are selling them at Lowest Prices.

CALL AND GET A FINE DRESS SUIT Latest Style, ONLY $10.

Men's Suits from $6 Up.
Youths' Suits from $4 Up.
Boys' Suits, knee pants, from $1.50 up

Don't Fail to Inspect Our Stock of FURNISHING GOODS, it is complete and wil be sold at Prices that Defy Competition.

Our assortment of Silk Handkerchiefs, Neckwear, Gloves, Collars, Cuffs, etc, etc., is the largest, the latest, and choicest that the market affords.

Our stock of Fine Hats is the largest and best ever brought to this city. We are sure to satisfy you in color, style and price. J. B. Stetson & Co.'s Hats, best quality, only $4.50.

Trunks and Valises too Numerous to Mention.

Buckingham & Hecht's Boots and Shoes, the Best Foot-Wear in the Market. Every Pair Warranted.

—COUNTRY ORDERS SOLICITED.—

THE WHITE HOUSE
ABRAHAMS BROS. Props.
19 Commercial Row, Reno, Nev.
Branch Store, 109 Main Street, Walla Walla, Washington.
SAN FRANCISCO OFFICE, 121 SANSOME STREET

JUST RECEIVED!
AT R. HERZ'S,
THE RENO JEWELER.

SILVERWARE. FINE WATCHES, RICH JEWELRY.

DIAMONDS.
Of Our Own Importation.
AT LOWEST PRICES.
Letter, Monogram and Portrait Engraving
IN ALL STYLES.

MARCUS FREDRICK,
—DEALER IN—
Imported and Domestic Cigars, Cigarettes and Tobaccos.
Depot for Eyeglasses Of Pebble or Glass, with rubber or steel and skilfully fitted to any eyes.
WATCHES, CLOCKS AND JEWELRY REPAIRED
WITH SKILL AND CARE.
NEXT DOOR TO W. O. H. MARTIN..... .....COMMERCIAL ROW.

H. LETER. THE BON TON TAILOR

Commercial Row,
HAS ENLARGED HIS BUSINESS
With a fine line of
GENTS' FURNISHING GOODS,
AND A FULL LINE OF HATS.
He will Sell Goods Cheaper than Any House in the State.
A perfect fit guaranteed or no sale. Don't fail to give me a call and examine the goods.

NEWSPAPER ARCHIVE®

SOCIETIES.

I. O. R. M.

MINNEHAHA Tribe No. 3, I. O. R. M., meets every first and third Saturday of every month at their Wigwam, over the old Congregational Church. All members in good standing and all sojourning Red Men are invited to attend. s27

CATHOLIC BENEVOLENT LEGION.

Bouchard Council, No. 274, C. B. L., meets first and third Sundays of each month at 7:30 P. M., in Thompson's Hall, Virginia street. Visiting comrades welcome. JAMES GRIFFEN, President.
J. B. CAINE, Secretary. jan22tf.

Amity Lodge, No. 3, K. of P.

THE REGULAR MEETINGS OF AMITY LODGE No. 3, K. of P. Knights of Pythias, are held in Masonic Hall, every Friday evening commencing at 8 o'clock sharp. All knights in good standing are fraternally invited to attend.
By order of the Chancellor Commander,
S. J. HODGKINSON, K. of R. & S.
oct 29-tf

I. O. O. F.

TRUCKEE LODGE, NO. 14, Independent Order of Odd Fellows, meet in their new hall, west side Sierra Street, near the Golden Eagle Hotel Reno, Nevada, every Wednesday evening, at 8:00 o'clock. Punctual attendance of members is requested. Visiting members in good standing are cordially invited to attend.
B. D. DUNNING, N. G.
JOHN BOWMAN, Secretary

A. O. U. W.

NEVADA LODGE, NO. 5, A. O. U. W., meets every Tuesday night at 7 o'clock in Masonic Hall. Visiting brothers cordially invited to attend.
J. A. ZIEGLER, M. W.
F. McRAE, Recorder aug6 3m

DELINQUENT NOTICE.

RENO ELECTRIC LIGHT AND POWER COMPANY, a corporation, Location of principal place of business, Reno, Nevada. Location of works, Reno, Nevada. Notice—There is delinquent upon the following described stock on account of assessment No. 8, levied on the 8th day of October, A. D., 1892, the several amounts set opposite the names of the respective stockholders as follows:

	No. Cert.	No. Shrs.	Amt.
Folsom, L. D	12	200	100 00
Folsom, L. D............	11	200	100 00
Folsom, L. D............	15	200	100 00
Frey, Joseph	29	150	75 00
Reno Water Land & L Co..	34	2976	1,398 00
Reno Water Land & L Co..	35	3724	1,862 00
Reno Water Land & L Co..	37	5275	2,637 50
Reno Water Land & L Co..	40	6950	3,475 00
Reno Water Land & L Co..	41	290	145 00
Reno Water Land & L Co..	42	200	100 00
Martin, W. O. H. Trustee..	38	1	50
Powning, C. C. Trustee...	43	1	50
Foley, M. D. Trustee......	44	1	50
Williams, Evan Trustee...	45	1	50
Bender, C T Tru tee......	46	1	50
Reno Water Land & L Co..	47	10	5 00

And in accordance with the law and an order of the Board of Trustees, made on the 8th day of October, 1892, so many shares of each parcel of said stock as may be necessary will be sold at public auction by the Secretary, at the office of the company, on the 10th day of December at 2 P. M. of that day, to pay said delinquent assessments, cost of advertising and expenses of sale
W. L. BECHTEL, Secretary.

THE PALACE

—IS—

RENO'S LEADING HOTEL

—IT HAS—

Light Sunny Rooms,
Restaurant Attached,
Fine Billiard Parlor,

EVERY ATTENTION PAID TO GUESTS. Polite and accommodating attendants in every department. The house is first-class throughout, is open day and night, and every attention is shown travelers. AL. WHITE

PALACE BAKERY

(EAST SIDE VIRGINIA STREET.)

Fresh Wholesome Bread, Cakes and Pies Constantly on Hand.

Fresh Candy and Nuts.

Wedding Cakes a Specialty.

Toys and Fancy Articles.

Goods delivered free to any part of the city.
JOHN PETERSON, Proprietor

RENO LIVERY AND FEED STABLE

Opposite the R. R. Depot, Reno.

J. A. POTHOFF, PROPRIETOR.

Horses, Buggies and Saddle Horses

—TO LET.—

Best Turnouts Constantly on Hand.

☞Horses Boarded by the Day, Week or Month

CHARLES E. CLOUGH,

BUILDER, ARCHITECT
AND CONTRACTOR.

—RENO, NEVADA.—

Plans for buildings and estimates of cost furnished. Contracts taken for any size or style building. Residence near the University. Orders left at Sunderland's shoe store will receive prompt attention. mar10tf

C. J. BROOKINS,

VARIETY STORE

Pianos, Organs,

Toys, Sheet Music, Yankee Notions, Books, Stationery, Cutlery, Cigars, Tobacco, Pipes, Etc., Etc.

NO. 13, VIRGINIA STREET, RENO, NEV.
feb5tf

RUSS HOUSE,

J. SULLIVAN, - - Proprietor.

THIS HOTEL IS WITHIN HALF A MINUTE'S walk from the three railroads centering in Reno; fireproof, hard finished and elegantly furnished throughout, with rooms to suit all purses.
Finest of Wines, Liquors and Cigars constantly in stock. Call and be convinced and you will come again. m10tf

MERCHANTS' EXCHANGE

CORNER of Virginia Street and Commercial Row.

DUSEN CHURICH, Proprietor.

The Finest of WINES, LIQUORS and CIGARS

☞Call and see me.☜
my0

J. H. LOBEL.

BOOTS & SHOES

MADE TO ORDER.

All kinds of repairing done promptly. Cal... opposite ... Hotel, sep22

A Cheap Remedy for Smallpox.

"I've a cheap and safe remedy for smallpox," said a medical man. "My father was a physician before me and he used it successfully. It's sure, too, in cholera and yellow fever. Now guess it, gentlemen. It's a simple article—one you've all used from childhood. No, you can't? Well, sirs, it's salt—common, plain, everyday salt. Salt, you know, preserves, prevents putrefaction. The diseases we most fear, according to eminent medical authorities, are due to putrefaction in our system. Here's where the salt works like a charm. Now, don't smile, but try it. If you take two teaspoonfuls of salt in a glass of water, say three times a day, you'll not have to be vaccinated during a smallpox epidemic, shunned during a cholera scare or nursed during a yellow fever plague. Put a little vinegar in the glass to make the dose palatable and keep it up a week or so. Salt is a preserver of life, gentlemen, and if you are ever in a position to test its efficacy you'll remember this conversation."—Pittsburg Dispatch.

Chemical Effect of Lightning.

Lightning works chemically as well as mechanically. It has the power of developing a peculiar odor, which has been variously compared to that of phosphorus, nitrous gas and most frequently burning sulphur. Wafer mentions a storm on the Isthmus of Darien which diffused such a sulphurous stench through the atmosphere that he and his marauding companions could scarcely draw their breath, particularly when they plunged into the wood. The British ship Montague was once struck by globular lightning, which left such a satanic savor behind it that the vessel seemed nothing but sulphur, and every man was suffocating.

About a year ago the newspapers recorded a similar experience of the crew of another English ship while crossing the north Pacific from China to the States. In this case the crew had to take to the rigging to prevent being choked by the sulphur fumes.—Chambers' Journal.

A Fortunate Cat.

A cat which patronizes the soda water fountain is an attraction of a drug store in Sixth avenue, near Jefferson market. It is a fine plump animal, with a layer of fat for each of its thirteen years, but between its age and weight it is most deliberate in its movements. Its teeth are not what they once were by any means, and so it gets along most easily with liquid food. Long ago it discovered that the "cream" of the fountain suited its tastes, and it has a habit of going up to the counter and waiting until it is served with light refreshments in its own particular saucer. Then it sits in the sunlight and blinks contentedly, the envy of all the small boys of the neighborhood, whose visits to the fountain are limited by circumstances over which they have no control.—New York Times.

A Possible Use for Serpents' Poison.

The experiments which I have been making consist chiefly of soaking scraps of meat, bits of hard boiled eggs and things of that sort, in the poison of vipers and analyzing the changes which resulted in them after a given interval. From these and from similar trials it was found that this fluid had the power of dissolving the albumen of flesh like the gastric juice has, so it is thought that one great use (perhaps the greatest) of the venom is to aid in the digestion of the serpent's food. Of course it might do that and serve as ammunition to kill the prey as well.—Manchester Times.

There's a good deal of guarantee business in the store keeping of to day. It's too excessive. Or too reluctant. Half the time it means nothing. Words—only words.

This offer to refund the money, or to pay a reward, is made under the hope that you won't want your money back, and that you won't claim the reward. Of course.

So, whoever is honest in making it, and works—not on his reputation alone, but through the local dealer, whom you know, must have something he has faith in back of the guarantee. The business wouldn't stand a year without it.

What is lacking is confidence. Back of that, what is lacking is that clear honesty which is above the "average practice."

Dr. Pierce's medicines are guaranteed to accomplish what they are intended to do, and the makers give the money back if the result isn't apparent.

Doesn't it strike you that a medicine, which the makers have so much confidence in, is the medicine for you?

SUMMONS.

IN THE DISTRICT COURT OF THE STATE of Nevada, in and for Washoe county—The State of Nevada sends to Mary E Voss greeting: You are hereby required to appear in an action commenced against you as defendant by Ernst Vost as plaintiff in the District Court of the State Nevada, in and for the County of Washoe, and answer the complaint the ein within ten days after the service on you of this summons (exclusive of day of service), if served in said county, or twenty days if served out of said county, but within said District, and in all other cases forty days; or judgment by default will be taken against you according to the prayer of said complaint. The action is brought to recover the judgment and decree of this court dissolving the bonds of matrimony heretofore and now existing between plaintiff and defendant upon the ground of habitual gross drunkenness, contracted since the marriage of plaintiff and defendant, which incapacitates defendant from contributing her share to the support of the family; and also for the care, custody and control of the minor children of the parties to said action, all of which will more fully appear from the complaint which is on file in the office of the Clerk of said court at Reno, in said county, and to which you are especially referred. And you are further notified that if you fail to appear and answer said complaint, the said plaintiff will apply to the court for the relief demanded.

{SEAL} In testimony whereof, I have hereunto set my hand and affixed the seal of said court at Reno, this 19th day of October, A D, 18 2. O. H. PERRY,
Clerk of the District Court of the State of Nevada, in and for Washoe county.
By W. L. KNOX, Deputy.
T. V. JULIEN, Attorney for Plaintiff. nov3w6

MISS E. LUKE,

FEATHERS CLEANED, DYED AND CURLED.

Straw Hats Cleaned, Pressed and Dyed to Order

At W. J. Luke's residence, North Virginia Street Reno Nevada mar14

A. H. MANNING,

Dealer in

STOVES, RANGES, HARDWARE

And Farm Implements of All Kinds.

Mixed Paints, White Lead, Varnish, Oils.

Plumbing and Gas Fitting at reasonable rates. Three doors south of First National Bank, on Virginia street, Reno, Nev. jan1

"German Syrup"

Martinsville, N.J., Methodist Parsonage. "My acquaintance with your remedy, Boschee's German Syrup, was made about fourteen years ago, when I contracted a Cold which resulted in a Hoarseness and a Cough which disabled me from filling my pulpit for a number of Sabbaths. After trying a Physician, without obtaining relief—I cannot say now what remedy he prescribed—I saw the advertisement of your remedy and obtained a bottle. I received such quick and permanent help from it that whenever we have had Throat or Bronchial troubles since in our family, Boschee's German Syrup has been our favorite remedy and always with favorable results. I have never hesitated to report my experience of its use to others when I have found them troubled in like manner." REV. W. H. HAGGARTY, of the Newark, New Jersey, M.E. Conference, April 25, '90.

A Safe Remedy.

G. G. GREEN, Sole Man'f'r, Woodbury, N.J.

NOTICE.

IN the District Court of the State of Nevada in and for the County of Washoe, In the matter of the estate of D. C. Simmons deceased.

On reading and filing the petition of Miriam A. Simmons, Executrix of the estate of D C Simmons deceased, setting forth that she has filed her final account of her administration upon said estate in this court, and that the same has been duly audited, allowed and confirmed. That all the debts and expenses of administration have been paid and that the residue of said estate remains in her hands as Executrix to be distributed to the devisee under the will, who is entitled to the same.

It is ordered that all persons interested in the estate of said D C Simmons, deceased, be and appear before the District Court of said Washoe county, Nevada, at the Court Room thereof, at the Court House in Reno, on

Saturyay, the 17th day of December, 1892

At 10 o'clock A M of said day, then and there to show cause, if any they have, why a decree of distribution of said estate remaining in the hands of said Executrix should not be made according to law.

It is further ordered that a copy of the foregoing order be published for four successive weeks at least once a week in the NEVADA STATE JOURNAL, a newspaper published and printed in Reno, in said Washoe county.

A. E. CHENEY, District Judge.
November 15, 1892.

ALIAS SUMMONS.

IN the Justice Court of Reno Township, in and for the County of Washoe, State of Nevada—The State of Nevada sends greeting to R B Sinclair.

You are hereby summoned to appear before me, at my office, in Reno Township, in the County of Washoe, on the

3d day of February, 1893,

At 10 o'clock A M, to answer upon the complaint of George M Humphrey, who sues you to recover the sum of forty-five ($45) dollars, alleged to be due him for money loaned to you on the 13th day of October, 1892, when judgment will be taken against you for said amount, together with costs and damages, if you fail to appear and answer.

To the Sheriff or any Constable, Greeting: Make legal service and due return hereof.

Given under my hand this 31st day of October, A D, 1892. J J LINN,
nov4w8 Justice of the Peace of said Township.

NOTICE OF SALE.

TO WHOM IT MAY CONCERN Notice is hereby given that by order of the Board of County Commissioners made and entered on the 12th day of November, 1892, the Sheriff of Washoe county was directed to sell at public auction all the right, title and interest of Washoe county in and to Lots 1 and 2, Block 9, together fronting 100 feet on the south line of Court street, Lake's addition to Reno, to the highest bidder for cash. Notice is hereby given that in pursuance of said order the Sheriff of said county will on

Saturday, the 17th day of December, 1892

At 12 o'clock M. of said day, in front of the Court House door in Reno, sell at public auction the above described real property to the highest bidder for cash.

O. H. PERRY, Clerk.
Dated Reno, November 14, 1892.

CARRIAGES AND PHÆTONS.

I HAVE JUST RECEIVED THE FINEST LOT of double and single Carriages, Buggies and Phætons ever brought to this market.

—Agent for the Celebrated—

Studebaker and U. S. Carriage Co., OF OHIO.

—A Fine Assortment of—

FRAZER CARTS AND BUGGIES

I also carry a large stock of Iron Axles and Hardwood in endless variety, and do

A General Blacksmithing Business

☞Shop, corner Fourth and Sierra Sts., Reno Nevada. Give me a call and be convinced.
W. J. LUKE.

R. C. LEEPER,

Sierra Street, next to Luke's Blacksmith Shop Manufacturer of and Dealer in

HARNESS, CHAPARRERAS,
SADDLES, WHIPS,
BRIDLES, COLLARS,
Buggy Robes, Saddlery Ware, Etc

☞Repairing promptly attended to.

TRUCKEE MARKET.

W. S. BAILEY, ... Propr.

Wholesale and Retail Butcher

FRESH BEEF, MUTTON, PORK, veal and sausage constantly on hand.

Ham, Bacon and Smoked Beef a Specialty.

☞Main Office—Truckee Market, Virginia St Reno.

OCCI[illegible] OTEL

Formerly known as Hotel Clarendon

Has Changed Hands

And will be run under the NEW MANAGEMENT as a

STRICTLY FIRST CLASS HOUSE

M[illegible] is 50 and 25 Cents.

Served from 6 A M to midnight.

MR. AND MRS. JOHN WEBELY,
au21 Props.

NEVADA BUSINESS.

ADVERTISE IN THE DAILY AND WEEKLY RENO JOURNAL, established 2 years. If you want to do business in Nevada advertise in the JOURNAL.

A Camp Experience.

A Rhode Island soldier, while on picket guard, was rushed upon by a party of Confederate cavalry. He fired at the foremost of them and ran. Before him was an open field about fifty rods across, bounded by an old log fence, and beyond that a thicket of briers and underbrush. For this bushy retreat the soldier started, a half dozen horsemen after him. Fortunately for the fugitive, the rains had softened the soil, and the horses slumped through the turf so badly that pursuit was slow.

A pistol ball passed through the runner's hat, but he reached the fence, and with one bound landed on the top, intending to give a long spring ahead, but the old fence crumbled beneath his weight and down he went.

But luck favored him again, for a hog had rooted out a gutter at this place and at the moment was lying in it. The soldier fell plump into the hole, and the frightened hog uttered one squeal and scampered into the underbrush, leaving the newcomer in possession of the wallow and buried under the debris of the fence.

A minute more and up dashed the horsemen. Hearing the rustle of the fleeing hog in the bushes, they supposed it to be the picket, and dashed through the gap in the fence and hastened on.

When they were well out of sight the fugitive crawled out from the mudhole and ran back to camp.

The following day one of the same horsemen was taken prisoner. Our hero recognized him at once.

"I say," he asked "did you catch that hog yesterday?"

"We did that," retorted the prisoner; "but it wasn't the one we were after!"—Youth's Companion.

Children Cry for Pitcher's Castoria.

[illegible]'s Ideal.

Mathews and I were one day looking through an album and came across a drawing of the back of a man.

"Lafont!" I cried.

Mathews cried out, "What do you know about Lafont?"

"I've seen him act," I replied.

Mathews turned to me very quietly and said, "To that man I owe all—I built myself up on him!" The fact is, when I was playing at the St. James, after I had finished I would often drop into the gallery of the Princess theater and see the end of a French play. From that gallery I saw an actor, which caused me to say inwardly, "That's my man." He was great. That actor was Lafont. That is how I recognized him in Mathew's album.—Henry Irving in Strand Magazine.

German Thermometers.

In future Germans are to have the thermometer of Celsius to tell them how hot or cold it is. Until now Berlin has used that of Reaumur. It seems a strange arrangement, or derangement, that the English should use the thermometer of the German Fahrenheit, while the Germans make use of the Frenchman's Reaumur, and the French, in their turn, have the Swedish Celsius. The number of degrees corresponding to the temperature of Fahrenheit are 15 Reaumur and 19 Celsius respectively.—London Society.

NO OTHER Sarsaparilla has effected such remarkable cures as **HOOD'S** Sarsaparilla, of Scrofula, Salt Rheum, and other blood diseases.

No. 631.

APPLICATION FOR A PATENT.

U S LAND OFFICE, CARSON CITY,
STATE OF NEVADA, September 15, 1892.

NOTICE IS HEREBY GIVEN THAT TRINITY Gold and Silver Mining and Milling Company, by A. D. Griffin, its attorney in fact, whose postoffice address is Reno, Nevada, has this day filed its application for a patent for fifteen hundred linear feet of the Poe Ledge (Poe Mining Claim) or vein, bearing gold and silver, with surface ground six hundred feet in width, situated in Peavine Mining District, County of Washoe, and State of Nevada, and designated by the field notes and official plat on file in this office as lot number 38, in Township Twenty (20) North, Range eighteen (18) East, of Mount Diablo Base and Meridian, said lot No, 38 being described as follows, to-wit:

Lot No. 38, beginning at a post marked "No. 1, U. S. S., No. 38," whence the ¼ section corner on the east boundary of Section 24, of T 20 N, R 18 E, M D M, bears S 29¼ degrees E 993 feet; center of shaft on this claim bears N 1½ degrees E 807 feet, and running thence, 1st course, N 23¼ degrees E fifteen hundred feet to a post marked No 2, U S S 38; thence 2d course N 66¾ degrees W six hundred feet to a post marked No 3, U S S 38; thence 3d course S 23¼ degrees W fifteen hundred feet to a post marked No 4, U S S 38; thence 4th course S 66¾ degrees E six hundred feet to the place of beginning, containing twenty 66-100 acres. Courses expressed from the true meridian with a magnetic variation of 17 degrees E. The lode crops out on the surface at the shaft in the center of the claim and the out croppings continue about a distance of fifty feet on each side of the shaft. The workings and improvements on this claim consist of an inclined shaft at the point of location ninety feet deep, which point of location is where the plat of survey and notice of application for patent is now posted; a drift from said shaft on each side, one of which is thirty and the other is fifty feet in length, and two tunnels, one being one hundred and fifty feet and the other seven hundred feet in length. The above survey is identical with the one made by the District Recorder. The value of the improvements on said mining claim is not less than five thousand dollars.

The adjoining claimants are Hegerman on the north boundary and Nevada State on the south boundary, both of which are adjoining the Poe Mining Claim,

Any and all persons claiming adversely any portion of said Poe Mining Claim and mine or surface ground are required to file their adverse claims with the Register of the United States Land Office at Carson City, in the County of Ormsby, during the sixty days' period of publication hereof or they will be barred by virtue of the provisions of the Statute, O. H GALLUP, Register.

It is hereby ordered that the foregoing Notice of Application for Patent be published for the period of sixty-one days in the RENO STATE JOURNAL, a daily newspaper published at Reno, County of Washoe, and State of Nevada.
sep17 O. H GALLUP, Register.

NOTICE TO STOCKMEN.

FOR SALE—One of the

—Best Stock Ranges—

On the Pacific Coast, situated in Modoc county, 12 miles southeast of Alturas. Two large barns sufficient to shelter 6,000 sheep, and will hold 300 tons of hay; an abundance of feed adjoining to pasture 50,000 sheep or 4,000 cattle, and no where on this range can you get more than a mile from living water. Abundance of timber close at hand, There are

7[illegible] Acres of Patented Land

About 300 acres good meadow land. There is also a good dwelling house with eight rooms, all ceiled, and six of them papered.

The House

Is underpinned with dressed stone; a good stone chimney and flue. There are more natural advantages attached to the place for stock raising than any other on the Pacific Coast. There is but one family living within five miles, and no more places fit for settlement. Seven or eight hundred acres enclosed. For further information address W. S FLOURNOY, Alturas, Modoc County, California,

It Must Be Sold.
oct22-1m-4kw

NEVADA STATE JOURNAL.

THE JOURNAL JOB OFFICE

IS PREPARED TO DO ALL KINDS OF

JOB PRINTING

PROMPTLY AND NEATLY

AT VERY LOW PRICES

WE KEEP IN STOCK

ALL THE LATEST STYLES OF STATIONERY,

AND ARE EQUIPPED WITH

Modern Type and Machinery.

Brief and Transcript Work a Specialty.

DON'T SEND BELOW FOR PRINTING,

Nor Spoil Paper with a Rubber Stamp,

But Get Your Supplies at the JOURNAL Office.

No. 632.

APPLICATION FOR A PATENT.

U. S. LAND OFFICE, CARSON CITY,
STATE OF NEVADA, September 15, 1892.

NOTICE IS HEREBY GIVEN THAT TRINITY Gold and Silver Mining and Milling Company, by A. D. Griffin, its attorney in fact, whose postoffice address is Reno, Nevada, has this day filed its application for a patent for fifteen hundred linear feet of the Paymaster ledge (Banner Company Claim) or vein, bearing gold and silver, with surface ground six hundred feet in width, situated in Peavine Mining District, County of Washoe, and State of Nevada, and designated by the field notes and official plat on file in this office as lot number 39, "A and B," in Township Twenty (20) North, Range 18 East, of Mount Diablo Base and Meridian, said lot No, 39, "A and B" being described as follows, to-wit:

"Lot A," beginning at a post marked No 1, U S S No 39 A, whence ¼ section corner between Sections 13 and 24, T 20 N, R 18 E, M D M bears N 50¾ degrees W, 927 feet; mouth of Paymaster tunnel bears N 9 degrees W, 678 feet, and running thence, 1st course N 15 degrees E, 1,500 feet to a post marked No 2, U S S 39 A; thence, 2d course N 75 degrees W, 600 feet to a post marked No 3, U S S 39 A; thence, 3d course S 15 degrees W, 1,500 feet to a post marked No 4, U S S 39 A; thence, 4th course S 75 degrees E, 600 feet to the place of beginning, containing twenty (20) 66-100 acres.

"Lot B," beginning at an iron pin driven in the road, whence Post No 1 of Lot A bears S 25½ degrees W. 506 feet and running thence, 1st course 79¼ degrees E 198 feet to a post marked No 2 U S S 39 B; thence, 2d course N 38 degrees E, 264 feet to a post marked No 3, U S S 39 B; thence, 3d course N 20 degrees E, 594 feet to a post marked No 4, U S S 39 B; thence, 4th course N 36 degrees W, 198 feet to a post marked No 5, U S S 39 B; thence, 5th course S 24½ degrees W, 726 feet to a post marked No 6, U S S 39 B; thence, 6th course S 52¾ degrees W. 173 feet to a post marked No 7, U S S 39 B; thence, 7th course S 1½ degrees W, 198 feet to the place of beginning, containing 4 48-100 acres. Courses expressed from true meridian with a magnetic variation of 16 degrees E, Lot B is the mill site, surveyed and platted in connection with Banner Company Mining claim on the Paymaster ledge in said Mining District. Said mill site has thereon a quartz mill for the reduction of ores. That Lot A is the Banner Company mining claim on the Paymaster ledge in said mining district, as surveyed and platted. The Paymaster lode crops out on the surface at the center of the Banner Company claim, and for fifty feet north and one hundred and fifty feet south of the center. The workings on said mining claim consist of a shaft, tunnels and drifts connecting said shaft and tunnels. The above survey of said mining claim is identical with the survey made by the District Recorder for said mining district. That the value of labor expended upon and improvements made on said mining claim is not less than thirty thousand dollars

The location of this mine is recorded in the Recorder's office of Washoe county, State of Nevada. The adjoining claimants are Star Mining Claim upon the north boundary and the Hopkins Mining Claim on the south boundary of said Banner Company mining claim.

Any and all persons claiming adversely any portion of said Banner Company mining claim and mine or surface ground, are required to file their adverse claims with the Register of the United States Land Office at Carson City, in the County of Ormsby, State of Nevada, during the sixty days' period of publication hereof or they will be barred by virtue of the provisions of the Statute.

O. H. GALLUP, Register.

It is hereby ordered that the foregoing Notice of Application for Patent be published for the period of sixty-one days in the RENO STATE JOURNAL, a daily newspaper published at Reno, County of Washoe, State of Nevada.
sep17 O. H GALLUP, Register.

F. C. UPDYKE,

HOUSE SIGN AND ORNAMENTAL

PAINTER,

All kinds of graining, etc., to order. Kalsomining and Tinting in all colors.

FRESCOING IN CITY STYLES.

Fancy Papering and Decorating a Specialty. I strive to please. Shop on Second St. two doors East of Bank Building, Reno, Nevada jan1

REAL ESTATE FOR SALE!

1,100 ACRES FINE TIMBER AND Meadow land fronting one mile on Lake Tahoe; beautiful location; two fine streams of water running through the land emptying into the lake; 25 acres of meadow fenced in; five acres in vegetables; good house, barn, etc.; price $3,500.

$4,500. A FINE TWO-STORY BRICK residence in a good location; large lot; good barn and outbuildings; price $4,500.

1,280 ACRES FINE TIMBER LAND; three miles from the Central Pacific Railroad.

$7,500. AN ELEGANT RESIDENCE containing fifteen rooms; centrally located; only half cash required; balance on easy terms.

$15,000. ONE OF THE FINEST ranches in Washoe county, containing 185 acres of land, good residence, barns and outhouses and fine orchard; 180 inches of water, together with the present crop, 15 good horses, 8 milch cows, all the farming machinery, impliments, wagons, etc. A bargain.

WE ALSO HAVE ABOUT 200 TOWN LOTS in the town of Reno for sale; a large number of ranches and cattle and sheep ranges in Washoe, Churchill, Humboldt and Elko counties; also land improved and unimproved in Lassen county, Cal. Residences for sale and to rent in all parts of Reno, from $400 and upwards.

T. P. BRADSHAW & CO.,
REAL ESTATE AGENTS,
RENO, - apr23 - NEVADA.

DELINQUENT SALE NOTICE.

CROWN PRINCE MINING COMPANY.—Location of principal place of business, Reno, Nevada. Location of mine and works, Pyramid Mining District, Washoe county, Nevada. Notice—There are delinquent upon the following described stock, on account of assessment number (3) three, new series, levied on the 21st day of March, A D. 1890, of one cent per share, the several amounts set opposite the names of the respective shareholders and the numbers of their certificates as follows, to-wit:

Name.	No. Cert.	No. Shrs.	Amt.
W D Aplin............	4	25,226⅔	$252 26⅔
H Geigentosh..........	10	1,666⅔	16 66⅔
R L Fulton............	13	196⅔	1 96⅔
John S Gilson.........	16	1,666⅔	16 66⅔
Wm B Young...........	18	333⅓	3 33⅓
Jerry Schooling, decsd			
J C Hagerman, adm.	21 & 22	1,666⅔	16 66⅔
W D Aplin, Jr........	32	416⅔	4 16⅔
Henry Kohe...........	36	1,666⅔	16 66⅔
Mrs C Becker.........	28 & 65	680	6 80
Samuel Clark.........	68	50	50
Mrs M A Johnson....	70	196⅔	1 96⅔

And in accordance with law and orders of the board made repeatedly, and last on the first day of November, 1892, so many shares of each parcel of said stock as may be necessary will be sold at public auction at the office of said company, with Thomas E. Haydon, its Secretary, in the Powning building, east side of Virginia street, in Reno, Nevada, on

Thursday, the 1st day of December, 892,

At the hour of 1 o'clock P M of said day, to pay said delinquent assessment thereon, with costs of advertising and expenses of sale.
nov2 THOS. E. HAYDON, Secretary.

UPHOLSTERING.

THE undersigned has opened upholstering rooms in Reno and will repair

Sofas, Lounges, Mattrasses, Etc.

Or to make new ones to order on short notice. Orders left at John Hogan's on the Plaza will receive prompt attention.
aug25tf PETER SIMPSON.

PROFESSIONAL CARDS.

M. E. FLEMING, M. D.

PHYSICIAN AND SURGEON.

HAVING TAKEN AN OFFICE WITH DR. H. Hogan, the experience of both in consultation may be had without extra charge.

—Special attention given to—

ASEPTIC AND ANTISEPTIC SURGERY.

OFFICE—A few doors west of Postoffice, formerly occupied by Dr. A. Dawson.
HOURS 9:30 to 11 A. M.; 2 to 4 P. M., and 7:30 to 9 P. M. Night calls at office. m28tf

D. W. RULISON, D. D. S.

DENTIST.

Graduate of the College of Dentistry, University of California.

FORMERLY WITH AND SUCCESSOR TO DR. Mayo A. Greenlaw. Parlors in Powning building, Virginia street.

OFFICE HOURS—From 9 A. M. until 5 P. M.

Nitrous Oxide Gas administered for the painless extraction of teeth.

All operations in dentistry skillfully performed and satisfaction guaranteed, apr6tf

W. A. PHILLIPS, M. D.

RENO, NEVADA,

OFFICE HOURS—From 8 to 9:30 A. M.; from 1 to 3 and 6 to 7 P. M.

Office—Sunderland's Building, Residence—Corner First and Sierra streets, opposite Methodist Church. jan4

DR. W. H. PATTERSON,

PHYSICIAN AND SURGEON,

OFFICE—Rooms 4 and 6, First National Bank building. Residence—Corner of Ralston and Third streets.

Office hours—11 to 12 A.M. (Sundays 10 to 11) and 1:30 to 4 P. M. se20

DR. E. C. PHELPS.

DENTIST.

Office—Sunderland's Building, Reno, Nev.

All operations in Modern Dentistry skillfully executed at reasonable rates and satisfaction guaranteed.
Teeth extracted for school children free of charge
Office Hours from 9 A. M. to 5 P. M.

WM. WEBSTER,

ATTORNEY-AT-LAW

RENO, NEVADA,

Office, up stairs, in First National Bank Building
jan 1

T. K. STEWART.

SURVEYOR AND CIVIL ENGINEER

U. S. MINERAL DEPUTY.

Office: Virginia Street, Reno, Nevada.
Jan 1

ROBT. M. CLARKE,

ATTORNEY AT-LAW

Reno Office, Virginia St., in Powning's New Building.

CHAS. A. JONES,

ATTORNEY-AT-LAW

RENO NEVADA.

aug8 91tf

H. L. FISH,

NOTARY PUBLIC AND CONVEYANCER

Deeds and other papers drawn and acknowledgments taken at reasonable rates.

OFFICE:—In First National Bank. my ctf

H. B. MAXSON, C. E.

U. S. DEPUTY MINERAL SURVEYOR for Arizona and Nevada.

Deputy County Surveyor.

Office: Court-house, Reno, Nevada
my1tf

M. J. CURTIS,

ARCHITECT AND BUILDER

RENO, NEVADA.

Plans Furnished and Estimates Given

Residence and place of business—Corner of Fi and Stevenson Streets, Reno, Nev.
jan 1

DR. H. H. HOGAN,

PHYSICIAN AND SURGEON,

Office hours from 9 A M. to 5 P.M daily. Office and residence on Center street, near First, Reno Nevada. jy10tf

BURKE BROTHERS,

RENO, NEVADA

CONTRACTORS AND BUILDERS

Will contract for Brick and Stone work for building Furnaces, Retorts, etc.

FIRST-CLASS BRICK FOR SALE,

All Work guaranteed. Correspondence solicited.
aug16

DENTISTRY.

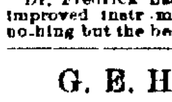

DR. H. A. FREDRICK, formerly of Virginia City, and graduate of the Leipzig and Berlin Dental Colleges, has permanently located in Reno, and can be found at his dental parlors,

FIRST NATIONAL BANK BUILDING

Rooms 13 and 14.

Dr. Fredrick has a complete outfit of the latest improved instruments and will guarantee to do nothing but the best of work. jel7

G. E. HOLESWORTH.

ARCHITECT AND BUILDER

RENO, NEVADA.

Plans Furnished, and Estimates Made,

AGENT FOR STZEL ROOFING.

Residence and place of business—Corner of Fine and Virginia streets.
my8

THOS. E. HAYDON,

ATTORNEY-AT-LAW.

Office in Powning's Building, Reno. Nev

C. A. NORCROSS.,

Notary Public and Typwriter.

OFFICE with Baker, Wines & Dorsey, First National Bank building. Typewriting done at reasonable rates jan15tf

NewspaperARCHIVE®

NewspaperARCHIVE®